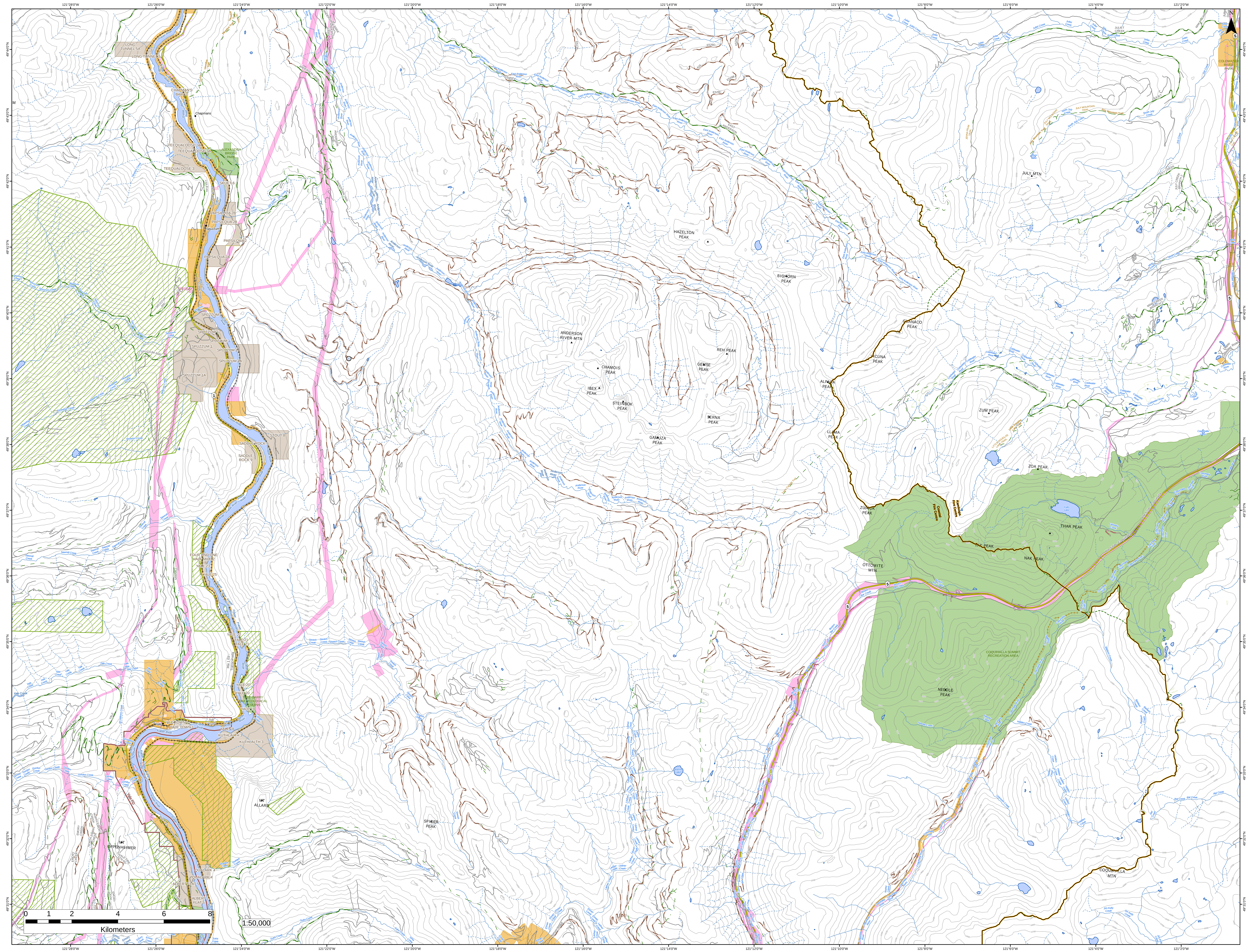

121°28'0"W
121°26'0"W
121°24'0"W
121°22'0"W
121°20'0"W
121°18'0"W
121°16'0"W
121°14'0"W
121°12'0"W
121°10'0"W
121°8'0"W
121°6'0"W
121°4'0"W
121°2'0"W
49°44'0"N
49°43'0"N
49°42'0"N
49°41'0"N
49°40'0"N
49°39'0"N
49°38'0"N
49°37'0"N
49°36'0"N
49°35'0"N
49°34'0"N
49°33'0"N
49°32'0"N
49°31'0"N
LONG TUNNEL 5A
LONG TUNNEL 5
CHAPMAN'S BAR 10
Chapmans
TSILEUH 5500
TEEQUALOOSE 3A
TEEQUALOOSE 3
ALEXANDRA BRIDGE PARK
Tikwalus Trail
Tikwalus Creek
SKUET 6
Spuzzum Road
PAPSILQUA 2B
PAPSILQUA 2
PAPSILQUA 2A
Spuzzum
Spuzzum Creek
Spuzzum Creek Road
SPUZZUM 600
SPUZZUM 1
SPUZZUM 1A
SPUZZUM 4500
Inkawthia Creek
Skeemis Creek
STOUT 8
SADDLE ROCK 9
Fraser River
ANDERSON 3000A
ANDERSON 10000
ANDERSON 7600
ANDERSON 600
Anderson River
Gilt Creek
East Anderson River
EAST ANDERSON
E503B
E513A
E500A
E502A
E529D
E535A
E529A
E529B
E529C
E534A
HAZELTON PEAK
BIGHORN PEAK
ANDERSON RIVER MTN
CHAMOIS PEAK
IBEX PEAK
STEINBOK PEAK
REH PEAK
GEMSE PEAK
SERNA PEAK
GAMUZA PEAK
ALPACA PEAK
LLAMA PEAK
VICUNA PEAK
GUANACO PEAK
ZUMOK PEAK
Trans Canada Trail
Juliet Creek
JULIET CREEK
JULIET
MAKA MURRAY
COLDWATER RIVER PARK
JENNA PEAK TRAIL
JULY MOUNTAIN TRAIL
July Mountain Trail
North July Creek
South July Creek
Drum Lake
JULY MTN
JULY CREEK
JULY CREEK BRANCH 2
July Creek
Mine Creek Pit Road
Mine Creek
MINE CREEK
MINE CREEK BRANCH 2
Upper Coldwater Road
UPPER COLDWATER
Coldwater River
ZUM PEAK
LITTLE DOUGLAS LAKE TRAIL
Little Douglas Lake Trail
Coquihalla Lakes
ZOA PEAK
Coastal Fire Centre
Kamloops Fire Centre
Falls Lake
Fallslake Creek
THAR PEAK
YAK PEAK
NAK PEAK
OTTOMITE MTN
Rte 5 Nb - Coquihalla
Rte 5 Sb - Coquihalla
Boston Bar Creek
Coquihalla River
COQUIHALLA SUMMIT RECREATION AREA
NEEDLE PEAK
Needle Creek
Hidden Creek
Unknown Creek
Baldwin Creek
Illal Creek
Norley Creek
COQUIHALLA MTN
Jim Kelly Creek
Sawmill Creek
SAWMILL
FOUR AND ONE HALF MILE 2
YALE 23
YALE 25
Mary Ann Creek
YALE 22
YALE 21
YALE 20
YALE GARRY OAK ECOLOGICAL RESERVE
YALE 19
Rte 1 Eb - Transcanada
Siwash Creek
Roddick Creek
Yale Creek
Yale
YALE TOWN 1
YALE 18
Toll Road
KUTHLALTH 3
Kuthlath Creek
YALE 900
YALE
All Hallows Creek
Gordon Creek
Yale FD
MT ALLARD
Ladner Creek
Jeanne Lake
C1600
SPIDER PEAK
Qualark Creek
SQUEAH
MT OPPENHEIMER
YALE FIRE STN RD
NORTH EMORY CREEK
EMORY CREEK
EMORY 4100
QUALARK 4
ALBERT FLAT 5
Elman Creek
Aurum Road
Suka Creek
SUKA
Emory Creek
0
1
2
4
6
8
Kilometers
1:50,000